

# MGC Plaza

Vienna, 2014

Residential buildings

JV with Dietrich | Untertrifaller and RieglerRiewe

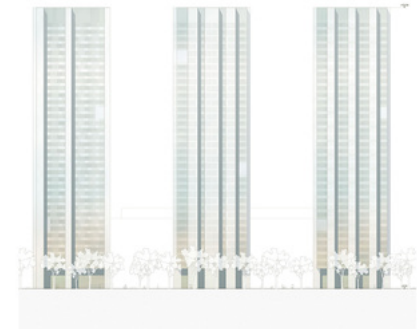

# MGC Plaza

Vienna, 2014

Residential buildings

JV with Dietrich | Untertrifaller and RieglerRiewe

## Technical details:

Typology: Residential buildings

Procurement documentation: Competition

Service phases (HOAI): 1

Client: MGC Parkplatz Betriebs GmbH

Layout: schneider+schumacher Architekten ZT GmbH

Project architect: Much Untertrifaller, Micha Porath,

Florian Riegler, Eckehart Loidolt, Till Schneider

Team: Christoph Langthaler, Solveig Schrammel, Martin Stradner

Gross floor area: 38.370 m<sup>2</sup>

BRI: 111.120 m<sup>3</sup>

Certificates: low energy building

