

Parks Department

Frankfurt am Main, 2012 – 2015

Office/administration buildings

Located next to the railway tracks, north of Frankfurt's main station lies the new building for Frankfurt's Parks Department and the Department for Roads and Infrastructure. These new premises for central workshops and administration offices – developed by Groß & Partner and Lang & Cie Real Estate – combine workshops and administrative functions for the first time on a centrally located site. On an extremely narrow site, schneider+schumacher have created a long block, oriented north/south. Horizontally, the building is divided into a two-storey plinth with a five-storey office wing set back above it. Technical service spaces at roof level have been designed to sit behind a volume-delineating roof edge. Additional service spaces, (underground parking, technical and storage facilities) are located at basement level. These various functional layers can be read on the elevation. A strikingly designed roof edge shelters the structure.

Cooperation with Jens Jakob Happ/happarchitecture during the site selection and design phase.

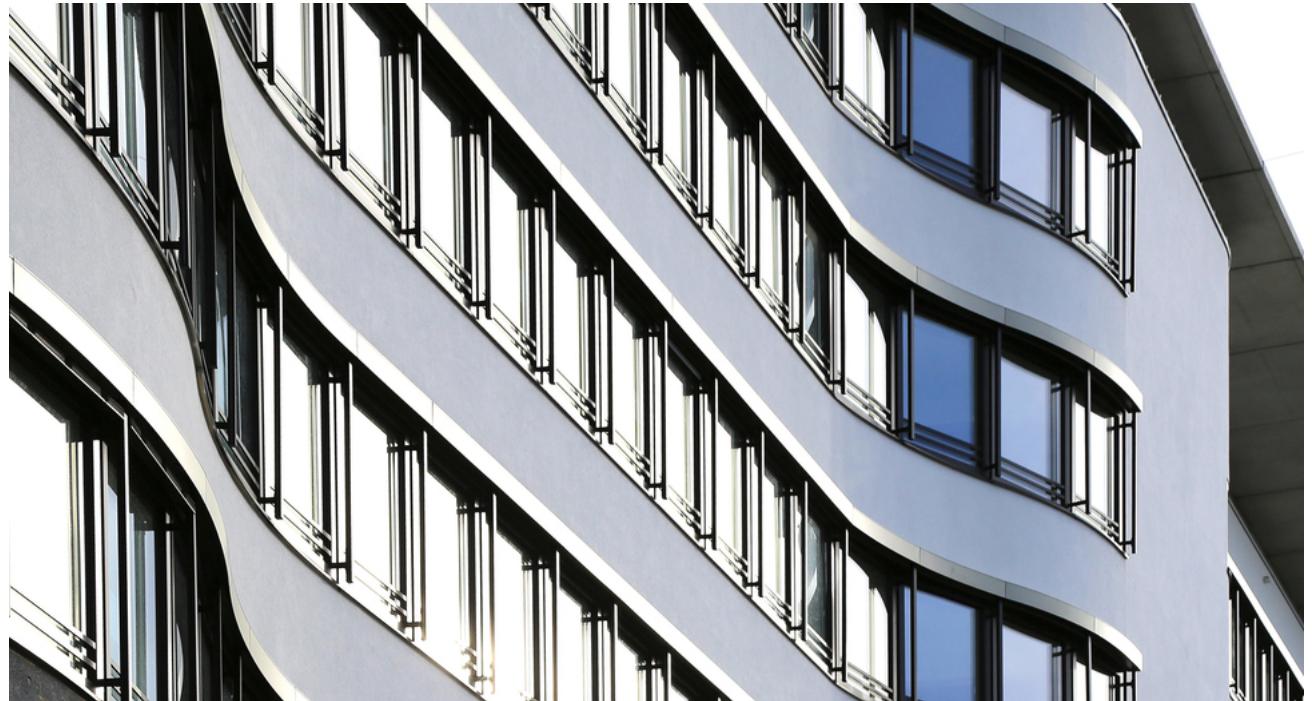

Parks Department

Frankfurt am Main, 2012 – 2015

Office/administration buildings

Technical details:

Project architect: Michael Schumacher, Christian Simons

Project manager: Alexander Bunz, Felicitas Adler

Project Control: SMV Bauprojektsteuerung

Ingenieurgesellschaft mbH

Structural Engineering: Kannemacher + Dr. Sturm

Beratende Ingenieure für Bauwesen – VBI

Building Services: Merker AG Beratende Ingenieure

Grounds: Götte Landschaftsarchitekten GmbH

Fire Protection: BES AG Dr. Sesselmann & Kollegen

Building physics: ITA Ingenieurgesellschaft für technische
Akustik mbH

Soil mechanics: Dr. Hug Geoconsult GmbH

Surveying: Wittig + Kirchner Öffentlich bestellte

Vermessungsingenieure

Gross floor area: 31.000 m²

NGF: 19.500 m²

BRI: 117.000 m³

Land size: 17.655 m²

Costs: 34 Mio. €

